



**GOLD AND COMPANY, LLC**

COMMERCIAL REAL ESTATE IN THE BALTIMORE METROPOLITAN AREA

## **CHURCH PROPERTY FOR SALE**



- **Church Property Available FOR SALE**
- **+/- 25,000 sf Buildings**
- **1.35 Acres**
- **Off Street Parking Available**
- **Corner Lot with High Visibility**
- **R-3 Zoning - Baltimore City**
- **Contact us For More Information**

**3400 - 3410 GARRISON BLVD. (21215)**

**JIM CHIVERS - JIM@GOLDCOMMERCIAL.NET - 443.928.7522**

**WILL MCCULLOUGH - JIM@GOLDCOMMERCIAL.NET - 410.292.2985**

This Property offering is subject to change without notice. All information is deemed reliable but not guaranteed



# GOLD AND COMPANY, LLC

COMMERCIAL REAL ESTATE IN THE BALTIMORE METROPOLITAN AREA

## 3400 - 3410 GARRISON BLVD. (21215)

### BLOCK MAP

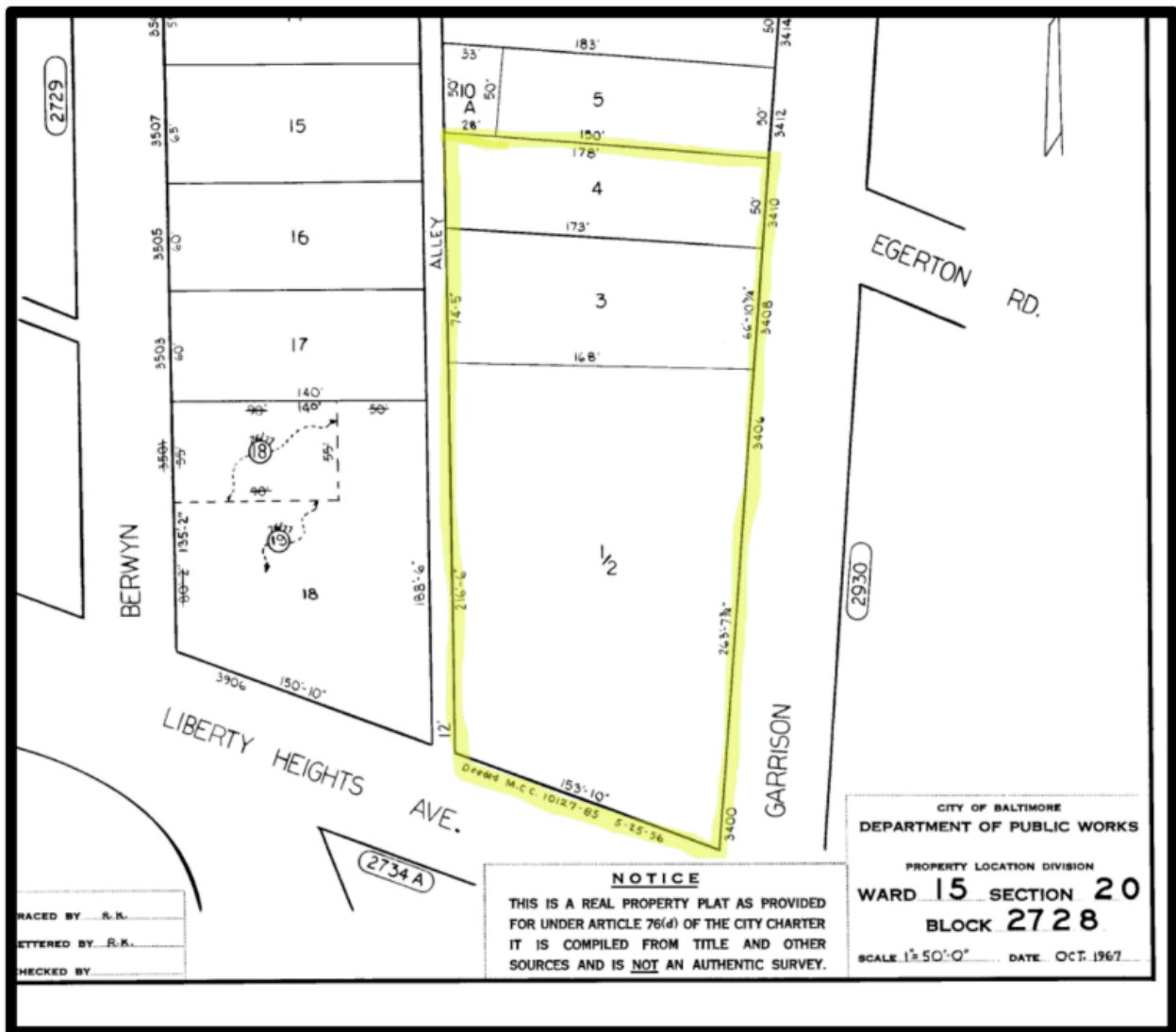

**JIM CHIVERS - JIM@GOLDCOMMERCIAL.NET - 443.928.7522**  
**WILL MCCULLOUGH - JIM@GOLDCOMMERCIAL.NET - 410.292.2985**

This Property offering is subject to change without notice. All information is deemed reliable but not guaranteed



# GOLD AND COMPANY, LLC

COMMERCIAL REAL ESTATE IN THE BALTIMORE METROPOLITAN AREA

## 3400 - 3410 GARRISON BLVD. (21215)

### SUBJECT PHOTOS



SIGNAGE



CLOSE INTERSECTION



MAIN WORSHIP HALL (one of two)



KITCHEN

**JIM CHIVERS - JIM@GOLDCOMMERCIAL.NET - 443.928.7522**  
**WILL MCCULLOUGH - JIM@GOLDCOMMERCIAL.NET - 410.292.2985**

This Property offering is subject to change without notice. All information is deemed reliable but not guaranteed



**GOLD AND COMPANY, LLC**

COMMERCIAL REAL ESTATE IN THE BALTIMORE METROPOLITAN AREA

**3400 - 3410 GARRISON BLVD. (21215)**

## **BUILDING PLAN**

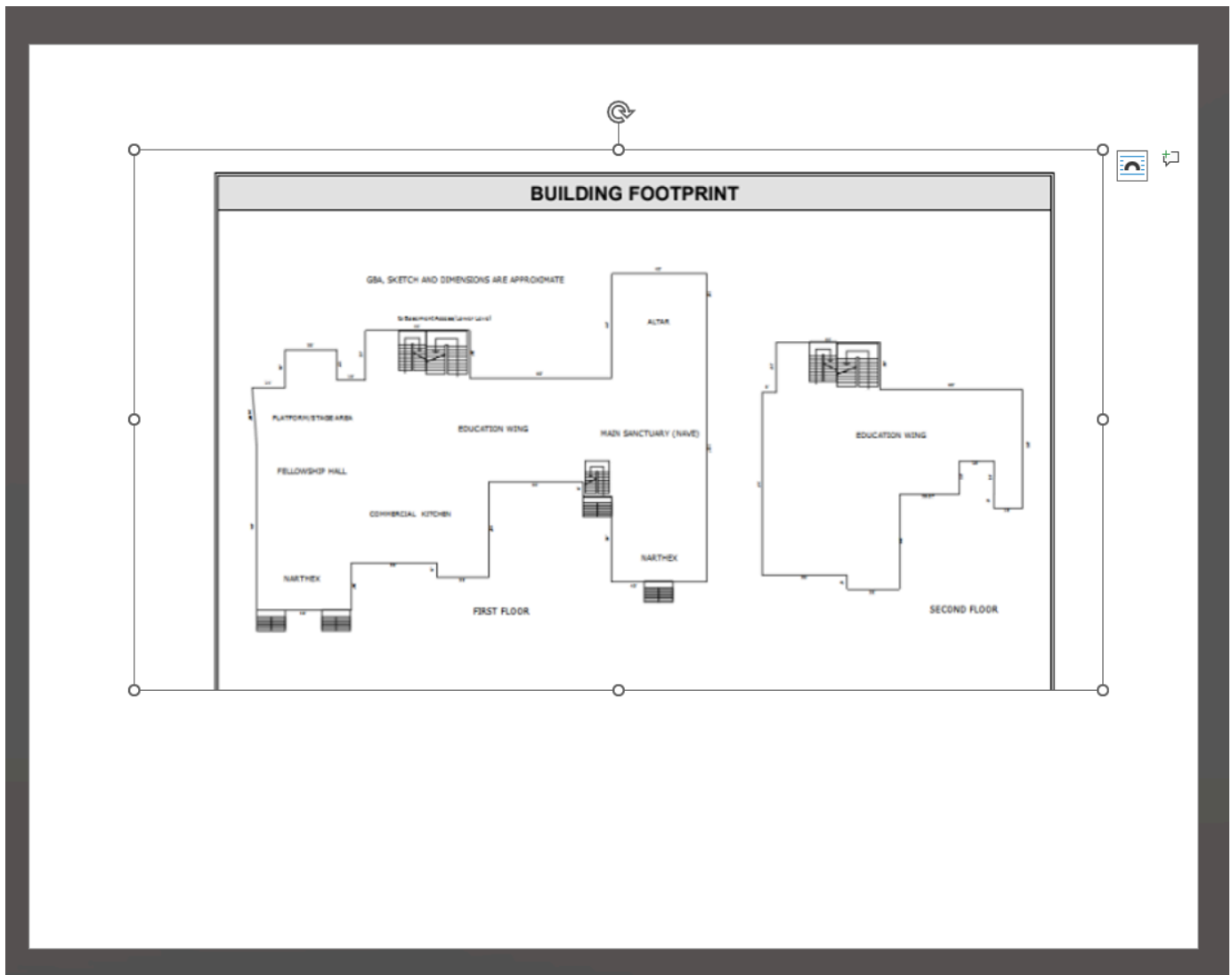

**JIM CHIVERS - JIM@GOLDCOMMERCIAL.NET - 443.928.7522**  
**WILL MCCULLOUGH - JIM@GOLDCOMMERCIAL.NET - 410.292.2985**

This Property offering is subject to change without notice. All information is deemed reliable but not guaranteed



# GOLD AND COMPANY, LLC

COMMERCIAL REAL ESTATE IN THE BALTIMORE METROPOLITAN AREA

## LOCATION MAP

**3400 - 3410 GARRISON BLVD. BALTIMORE, MD (21215)**

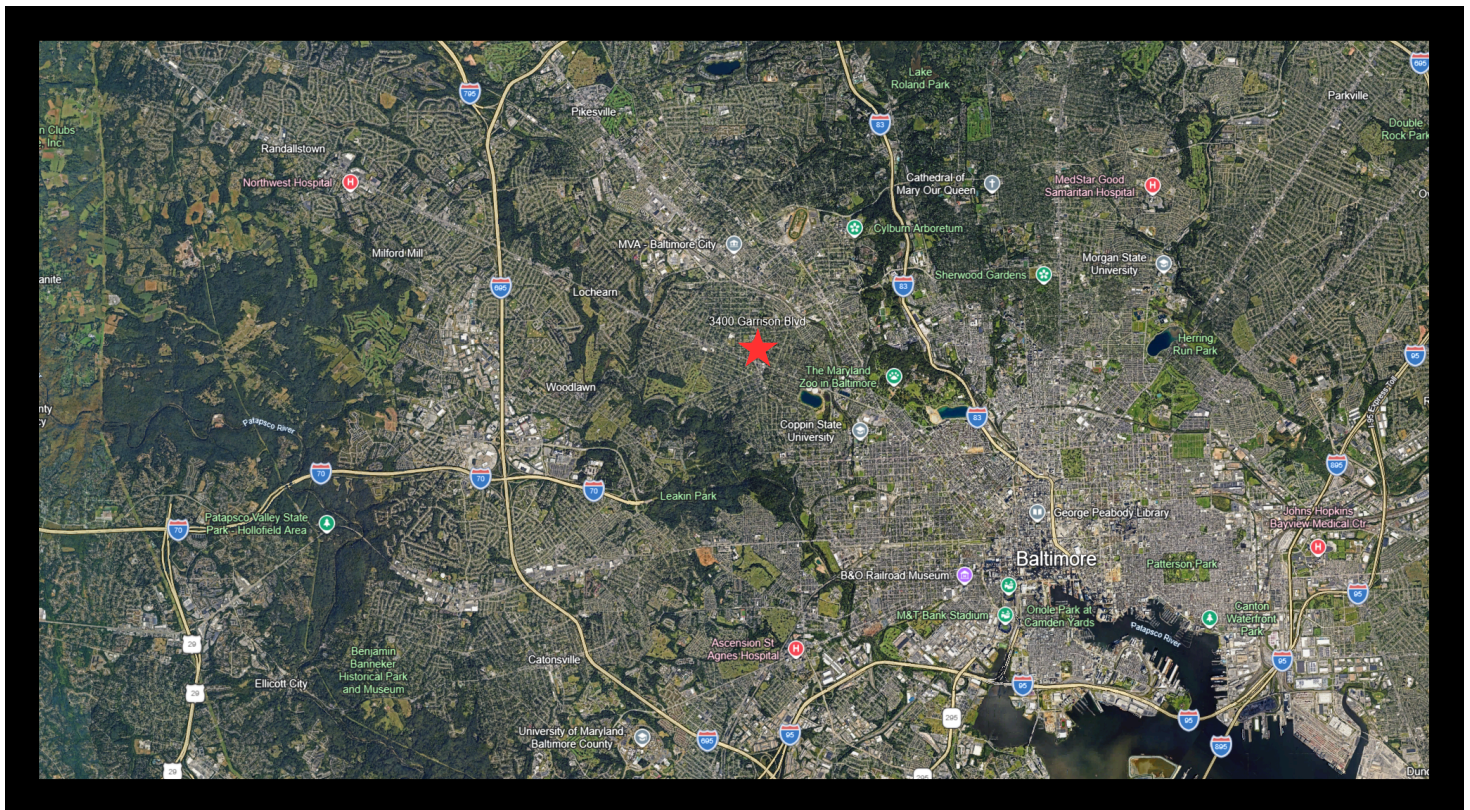

**JIM CHIVERS - JIM@GOLDCOMMERCIAL.NET - 443.928.7522**  
**WILL MCCULLOUGH - JIM@GOLDCOMMERCIAL.NET - 410.292.2985**

This Property offering is subject to change without notice. All information is deemed reliable but not guaranteed