

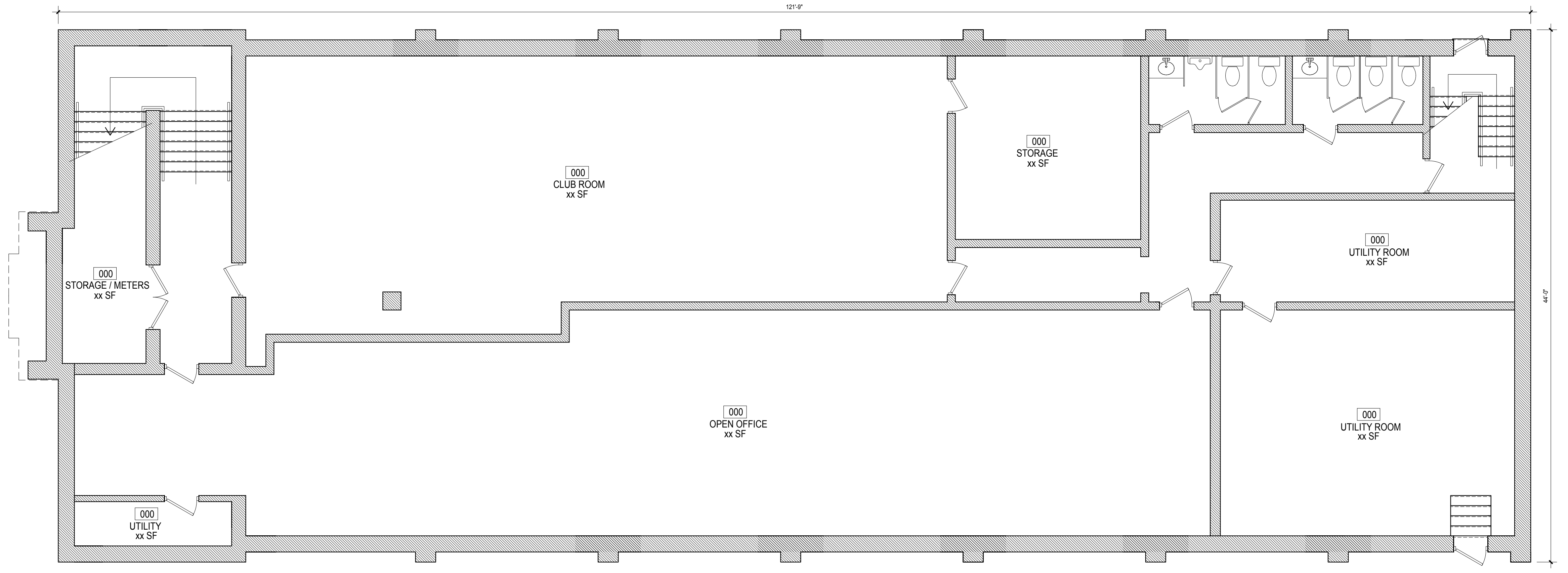

PROJECT NAME: [REDACTED]
 PROJECT LOCATION: [REDACTED]
 DATE OF DRAWING: [REDACTED]
 DRAWING NUMBER: [REDACTED]
 ARCHITECT: CARBALLO ARCHITECTURE, LLC
 1000 PENNSYLVANIA STREET
 BALTIMORE, MD 21201
 410.528.1077

REVISIONS
 1. [REDACTED]

DRAWN BY
 ASC



B BASEMENT PLAN
 SCALE: 3/16" = 1'-0"
 0 1' 2' 3' 4' 5' 10'

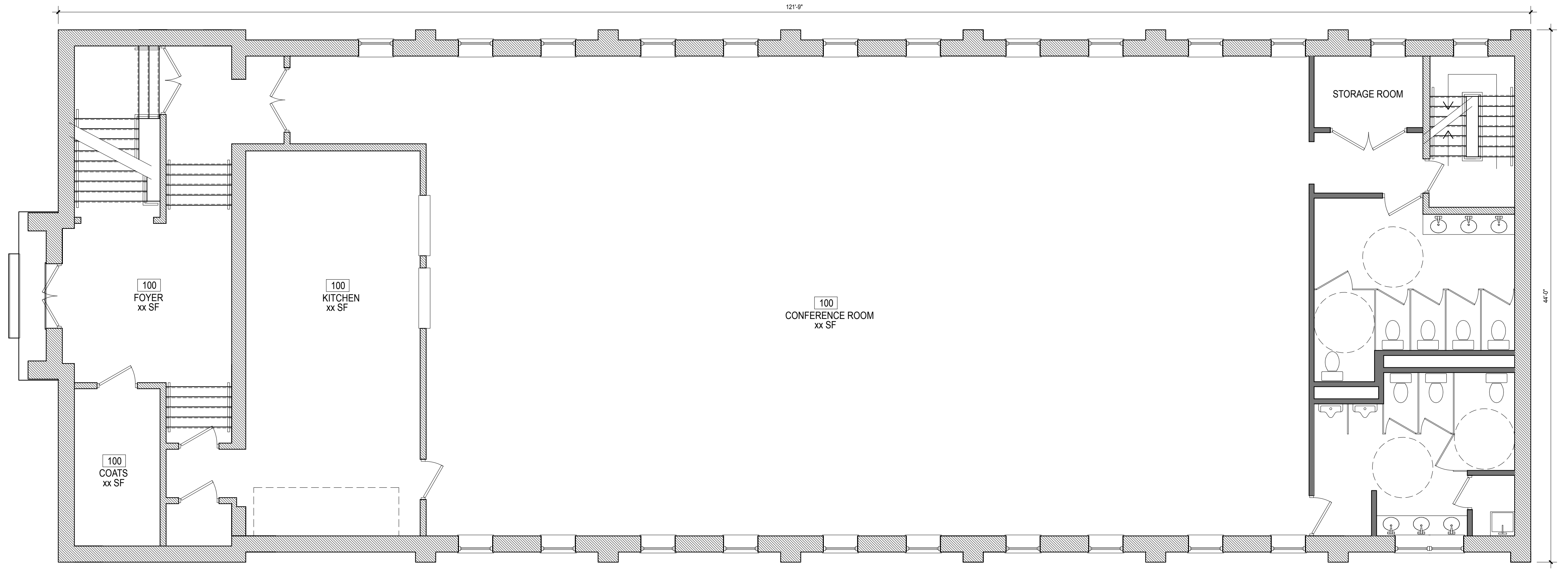

1 FIRST FLOOR PLAN
 SCALE: 3/16" = 1'-0"
 0 1' 2' 3' 4' 5' 10'

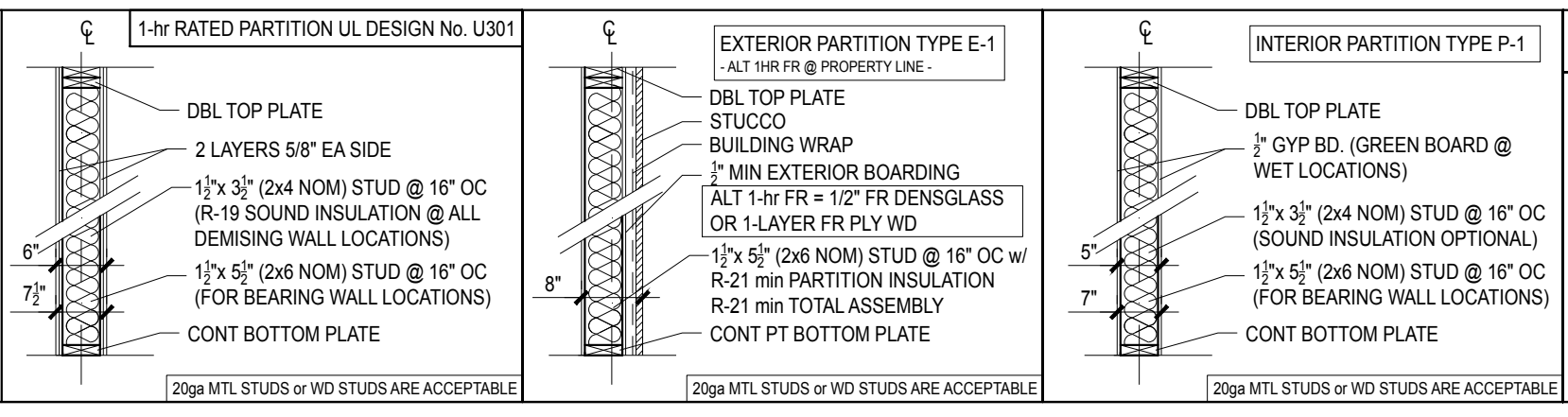

GENERAL NOTES

- DO NOT SCALE DRAWINGS.
- CONTRACTOR IS RESPONSIBLE FOR PULLING ALL PERMITS AND PAYING ANY ASSOCIATIVE FEES.
- CONTRACTOR SHALL COMPLY WITH ALL HEALTH AND LIFE SAFETY REQUIREMENTS AS DIRECTED BY BALTIMORE CITY AND THE STATE OF MARYLAND.
- INTERIOR FINISHES ARE CLIENT'S CHOICE
- INTERIOR LIGHTING SELECTION ARE CLIENT'S CHOICE
- DOOR TYPE SYMBOL (36") DENOTES DOOR WIDTH. DOOR STYLE CLIENT'S CHOICE. ALL DOORS ARE 6'-8" IN HEIGHT.

CLIENT
 UNITED HEALTH INVESTMENTS, LLC

CARBALLO ARCHITECTURE, LLC
 ADAM CARBALLO, ARCHITECT
 1000 PENNSYLVANIA STREET
 BALTIMORE, MD 21201
 410.528.1077

0004-A-1
 BASEMENT & FIRST FLOOR PLAN
 1000 PENNSYLVANIA STREET
 BALTIMORE, MD 21201
 JUNE 2018



PROJECT NAME: [REDACTED]
 PROJECT ADDRESS: [REDACTED]
 PROJECT NUMBER: [REDACTED]
 SHEET NUMBER: [REDACTED]
 DATE: [REDACTED]

NO.	DATE	REVISIONS
1		

DRAWN BY:
 ASC

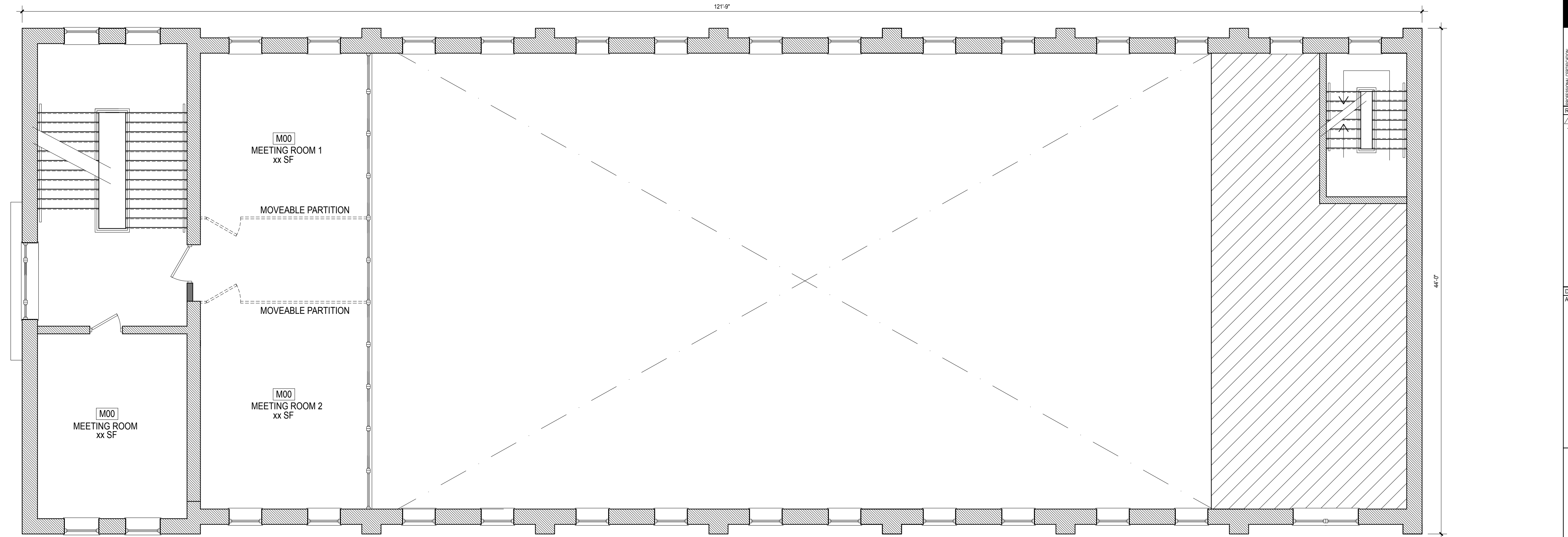

M MEZZANINE PLAN
 SCALE: 3/16" = 1'-0"
 0 1' 2' 3' 4' 5' 10'

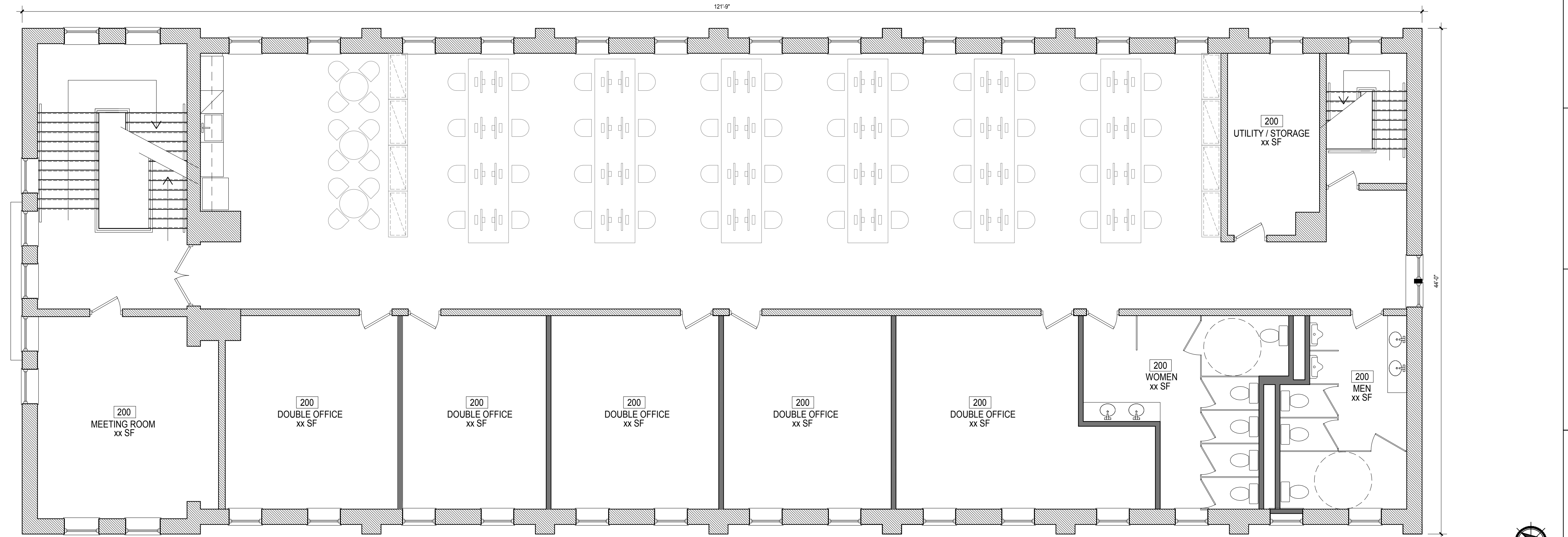

2 SECOND FLOOR PLAN
 SCALE: 3/16" = 1'-0"
 0 1' 2' 3' 4' 5' 10'

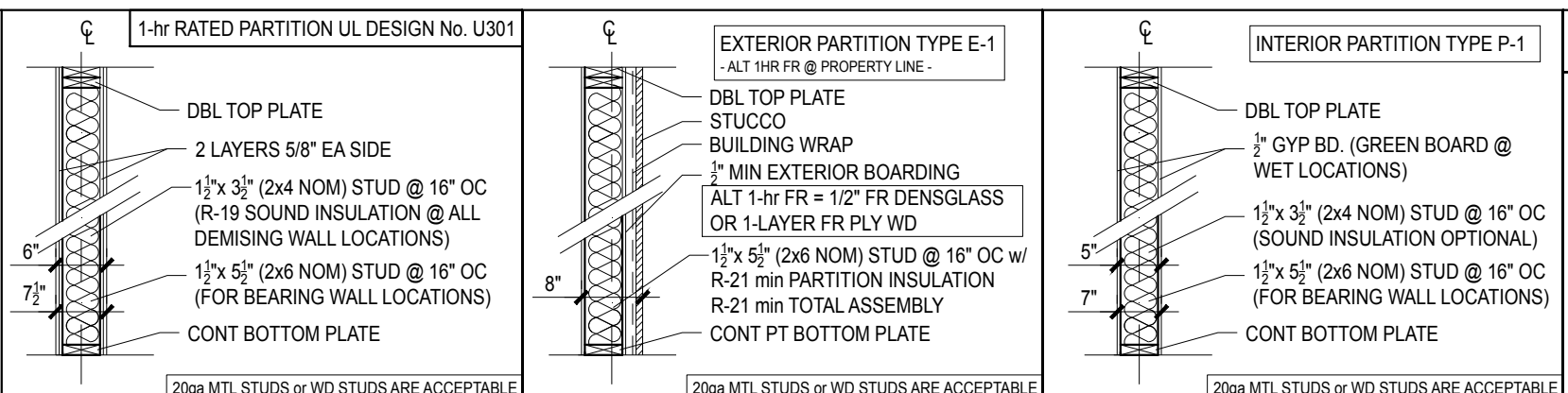

GENERAL NOTES

- DO NOT SCALE DRAWINGS.
- CONTRACTOR IS RESPONSIBLE FOR PULLING ALL PERMITS AND PAYING ANY ASSOCIATIVE FEES.
- CONTRACTOR SHALL COMPLY WITH ALL HEALTH AND LIFE SAFETY REQUIREMENTS AS DIRECTED BY BALTIMORE CITY AND THE STATE OF MARYLAND.
- INTERIOR FINISHES ARE CLIENT'S CHOICE.
- INTERIOR LIGHTING SELECTION ARE CLIENT'S CHOICE.
- DOOR TYPE SYMBOL **(36")** DENOTES DOOR WIDTH. DOOR STYLE CLIENT'S CHOICE. ALL DOORS ARE 6'-8" IN HEIGHT.

CLIENT: UNITED HEALTH INVESTMENTS, LLC

CARBALLO ARCHITECTURE, LLC
 ADAM CARBALLO, ARCHITECT
 100 E. MADISON STREET
 BALTIMORE, MD 21202
 410.962.1077

0005-A-A2
 MEZZ & SECOND FLOOR PLAN
 100 E. MADISON STREET
 BALTIMORE, MD 21202
 JUNE 2018