

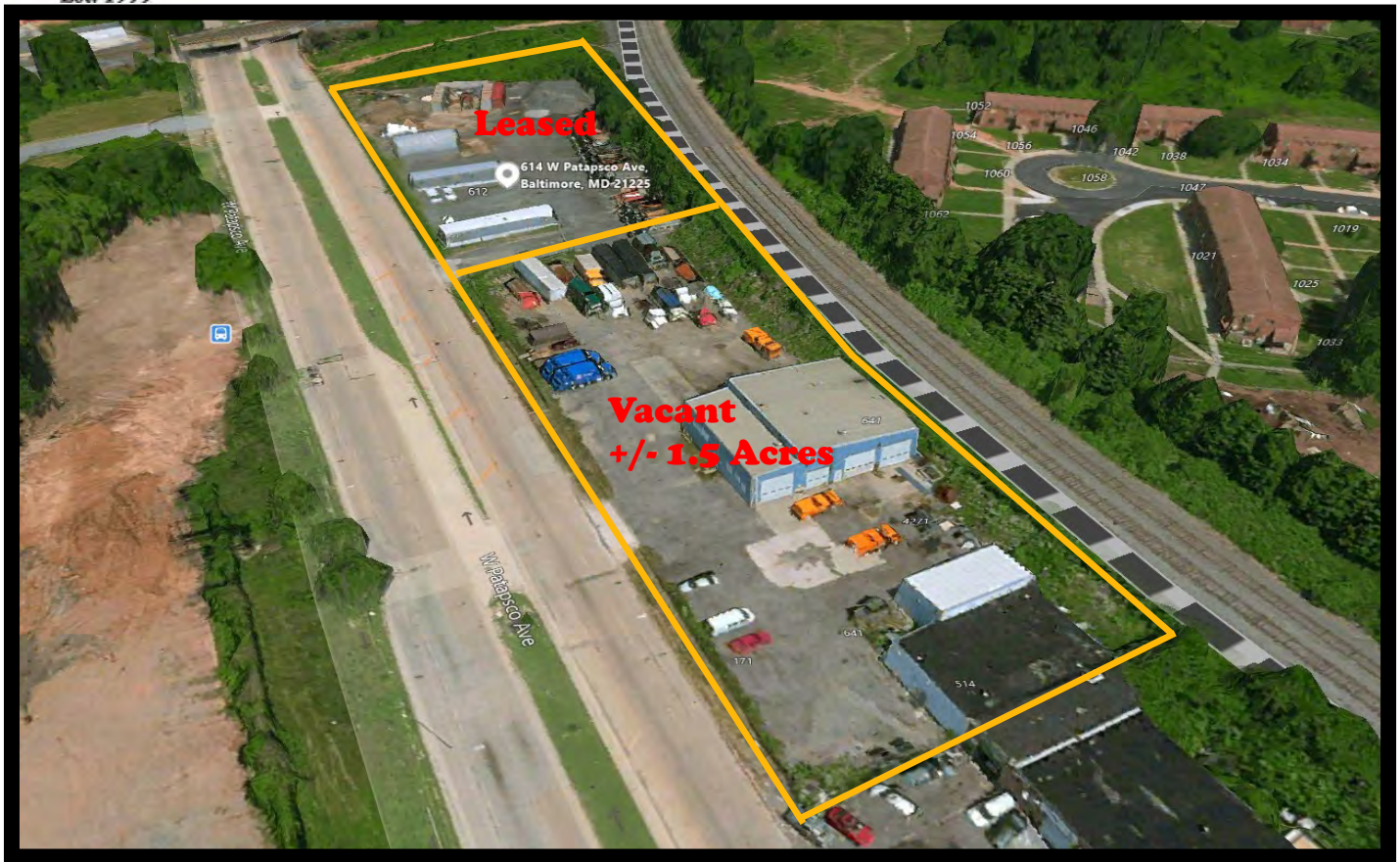

GOLD AND COMPANY, LLC



614 W Patapsco Ave. Baltimore, MD 21225

Gold And Company, LLC

**5601 Newbury St.
Baltimore, MD 21209**

**Jim Chivers
jim@goldcommercial.net
443.928.7522 Cell**

**Office: 410.578.1300
www.goldcommercial.net**

- **INDUSTRIAL PROPERTY AVAILABLE**
- **FOR SALE / LEASE**
- **+/- 7,500 sf Drive-In and Drive-Thru Building**
- **2.72 Total Acres**
- **+/- 1.5 Acres Available Now**
- **I-2 Zoning— Heavy Industrial Zoning**
- **Under Renovations**
- **Partially Leased until 2022 to Tenant**
- **Located in a Qualified HUB Zone**
- **Excellent Access to all main Interstates**
- **CALL FOR MORE INFORMATION**

This property offering is subject to change without notice. All information is deemed reliable but not guaranteed.



Gold And Company

Commercial Real Estate in the Baltimore Metropolitan Area

614 W Patapsco Ave. Baltimore, MD 21225

Pictures



Jim Chivers
Gold And Company, LLC
5601 Newbury St.
Baltimore, MD 21209

www.goldcommercial.net
410.578.1300

This property offering is subject to change without notice. All information is deemed reliable but not guaranteed.



Gold And Company

Commercial Real Estate in the Baltimore Metropolitan Area

614 W Patapsco Ave. Baltimore, MD 21225

Survey

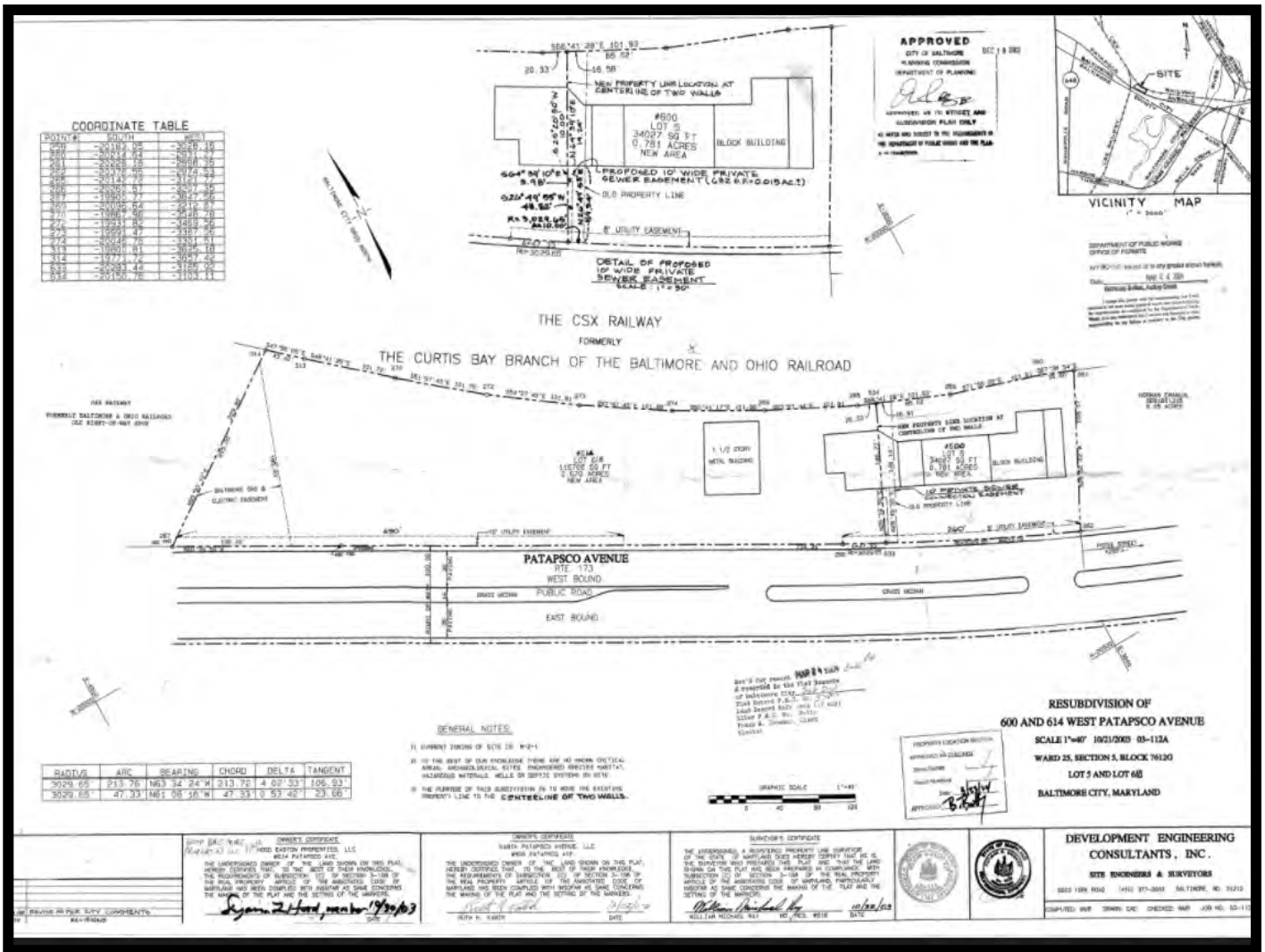

Jim Chivers
Gold And Company, LLC
5601 Newbury St.
Baltimore, MD 21209

www.goldcommercial.net
410.578.1300

This property offering is subject to change without notice. All information is deemed reliable but not guaranteed.



Gold And Company

Commercial Real Estate in the Baltimore Metropolitan Area

614 W Patapsco Ave. Baltimore, MD 21225

MAP

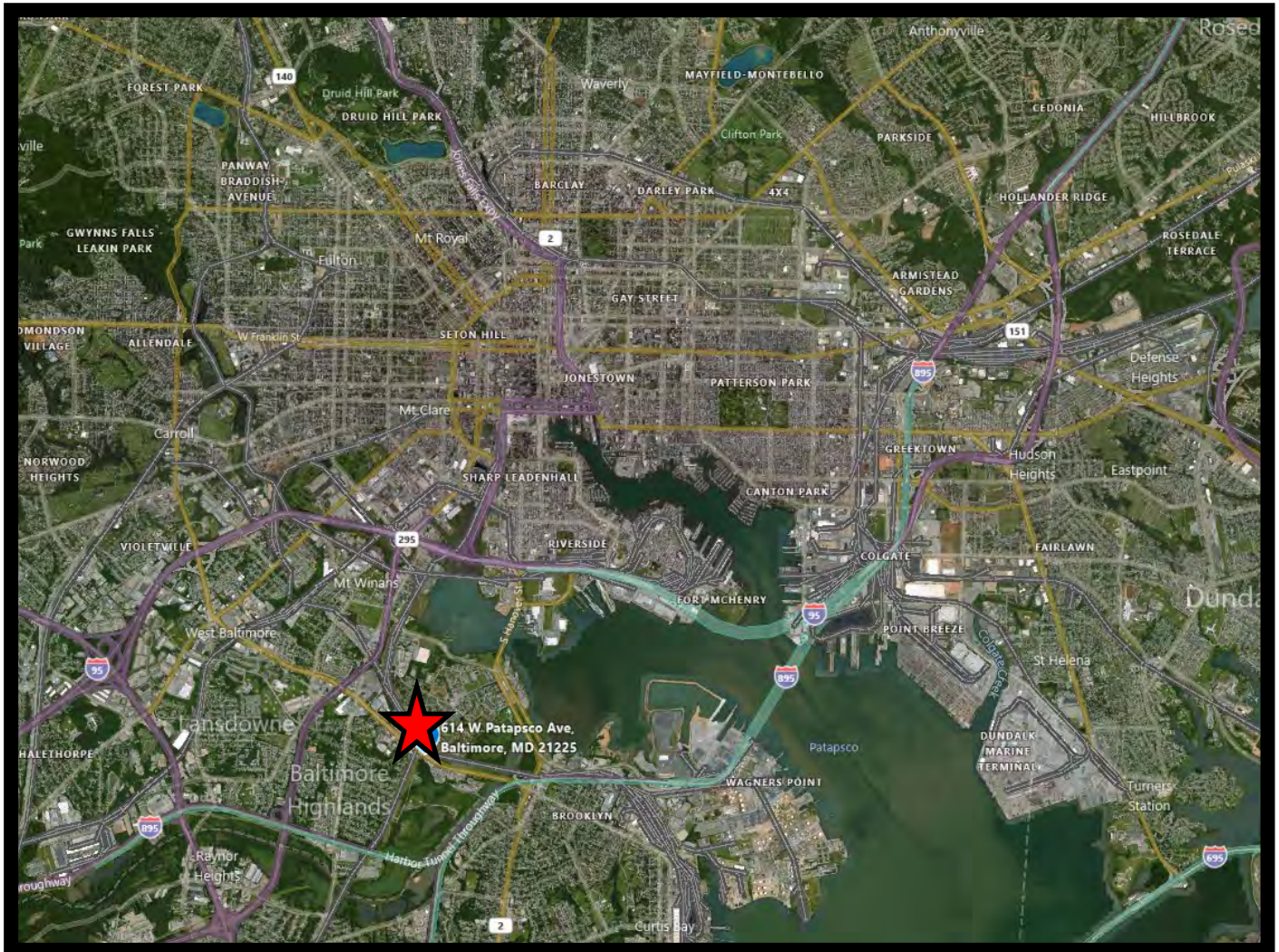

Jim Chivers
Gold And Company, LLC
5601 Newbury St.
Baltimore, MD 21209

www.goldcommercial.net
410.578.1300

This property offering is subject to change without notice. All information is deemed reliable but not guaranteed.