



GOLD AND COMPANY, LLC



5202 Balto. National Pike, Baltimore, MD 21229

Gold And Company, LLC

**5601 Newbury St.
Baltimore, MD 21209**

**Jim Chivers
jim@goldcommercial.net
443.928.7522 Cell**

**Office: 410.578.1300
www.goldcommercial.net**

- **+/- 9,000 SF Office Building FOR SALE**
- **Multi-Tenanted Building (Rent Roll Available)**
- **Fully Leased**
- **Value-Add Opportunity w/ Lease Restructure**
- **+/- 15,000 sf Land Area—All Paved Parking**
- **All New Mechanical Systems in Place**
- **+/- 30,000 Traffic Count**
- **Zoning—BM CCC (Business Major) and R-O (Residential Office)**
- **Free Surface Parking Available**
- **Call For More Information**

This property offering is subject to change without notice. All information is deemed reliable but not guaranteed.



Gold And Company

Commercial Real Estate in the Baltimore Metropolitan Area

5202 Balto. National Pike, Baltimore, MD 21229

Survey

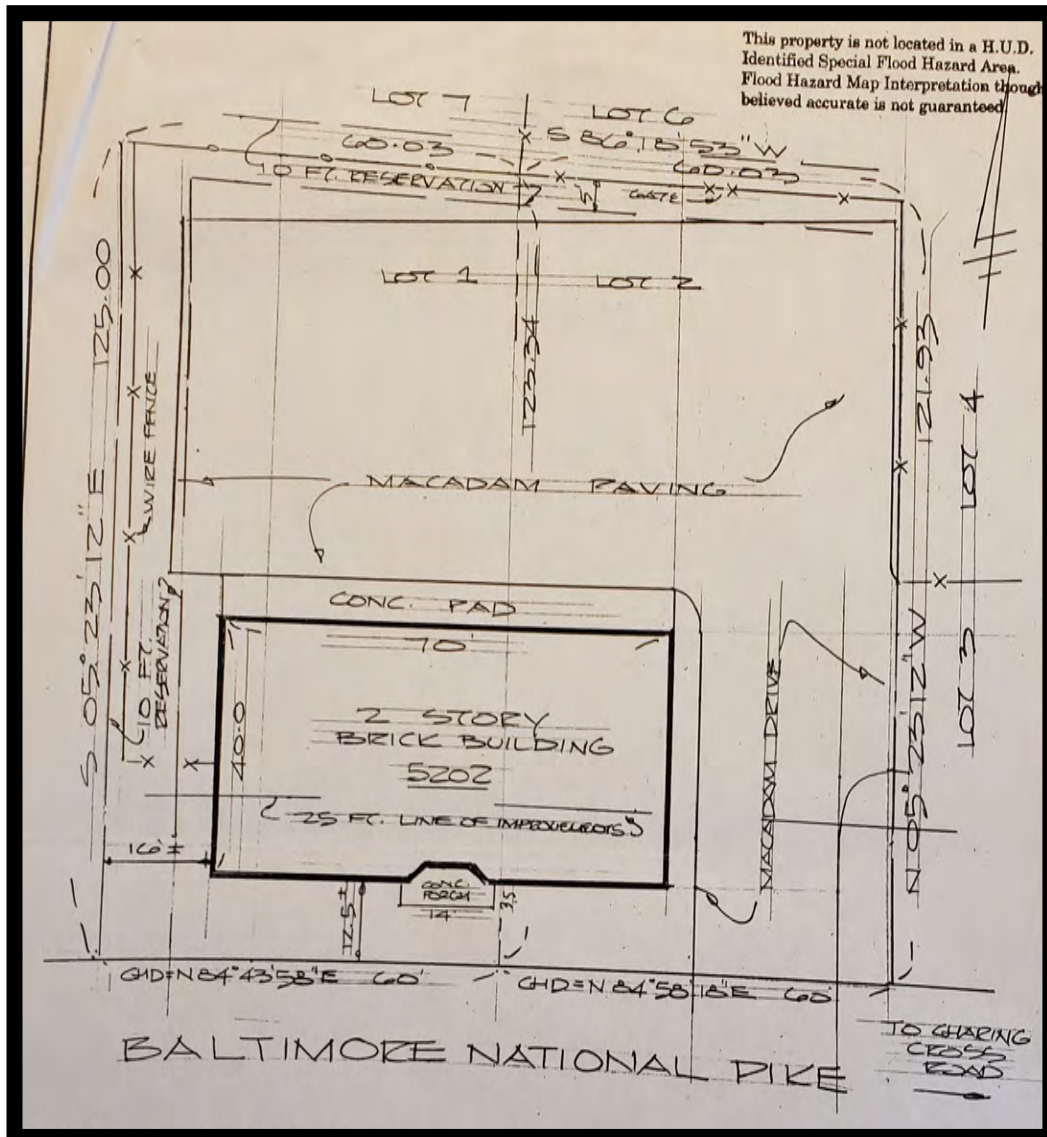

Jim Chivers
Gold And Company, LLC
5601 Newbury St.
Baltimore, MD 21209

www.goldcommercial.net
410.578.1300



Gold And Company

Commercial Real Estate in the Baltimore Metropolitan Area

MAP

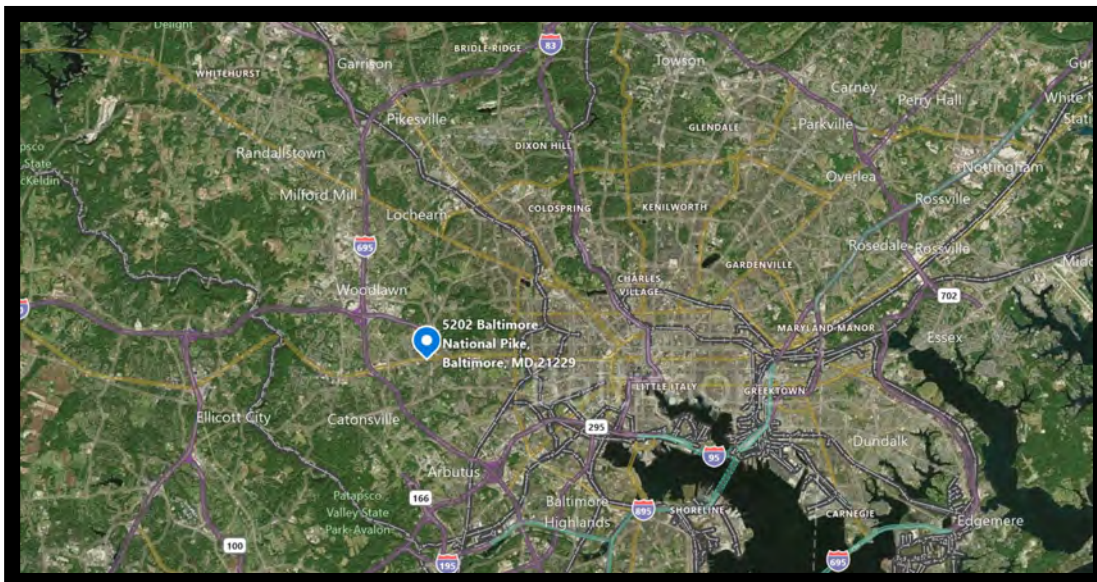
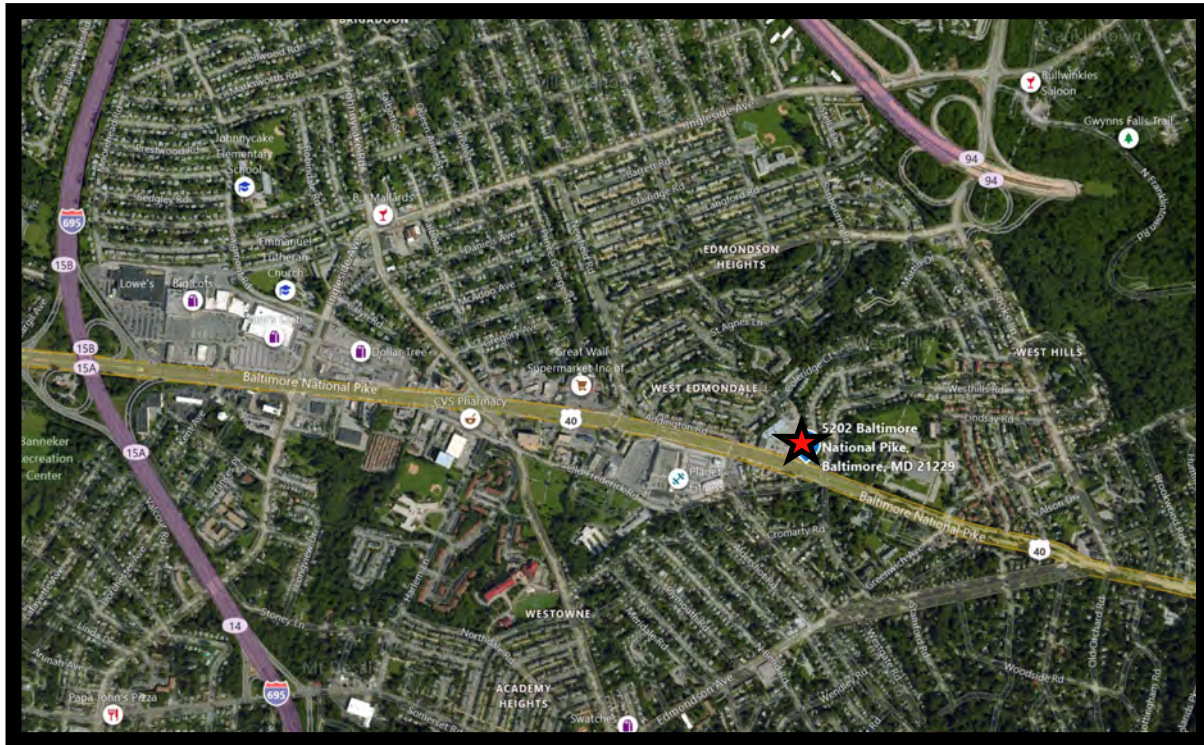

Jim Chivers
Gold And Company, LLC
5601 Newbury St.
Baltimore, MD 21209

www.goldcommercial.net
410.578.1300

This property offering is subject to change without notice. All information is deemed reliable but not guaranteed.



Gold And Company

Commercial Real Estate in the Baltimore Metropolitan Area

5202 Balto. National Pike, Baltimore, MD 21229

Additional Exterior Pictures



Jim Chivers
Gold And Company, LLC
5601 Newbury St.
Baltimore, MD 21209

www.goldcommercial.net
410.578.1300

This property offering is subject to change without notice. All information is deemed reliable but not guaranteed.



Gold And Company

Commercial Real Estate in the Baltimore Metropolitan Area

5202 Balto. National Pike, Baltimore, MD 21229

Financial Data

Tenant	Suite	Occupancy Date	Square Footage	Yearly Rent	Price PSF	Security Deposit	Comments
Wanda Harrison	101	5-May-15	250	\$ 9,300.00	\$ 37.20	\$ 350.00	Salon
Mamily Family	102		504	\$ 10,200.00	\$ 20.24	\$ 850.00	Recording Studio
Christian Deliverance Center	103	1-Feb-17	1440	\$ 15,600.00	\$ 10.83	\$ 1,300.00	Church
Omega Fire Ministries	104	1-Feb-17	1206	\$ 16,800.00	\$ 13.93	\$ 1,400.00	Church
Daycare	106	1-Feb-17	1206	\$ 19,200.00	\$ 15.92	\$ 1,600.00	Daycare
Leonard Wiley	200	12-Jan-17	540	\$ 4,300.00	\$ 7.96	\$ 400.00	Barber
Carroll Concrete Construction	201	1-May-15	800	\$ 10,800.00	\$ 13.50	\$ 800.00	General Office for Contractor
Specialty Dental Laboratory	202	1-Sep-17	800	\$ 9,600.00	\$ 12.00	\$ 800.00	Dentist
R&R Contractors	203	1-Oct-16	960	\$ 16,350.00	\$ 17.03	\$ 1,350.00	General Office for Contractor
Steven Jackson	204	1-Jan-15	200	\$ 6,300.00	\$ 31.50	\$ 500.00	General Office / Car Sales
RK &K Property Management	205	n/a	440	\$ -	\$ -	\$ -	Owner of the building
		Gross Rent	8096	\$ 118,450.00			
Expenses:							
Real Estate Taxes	\$	10,333.00					
Insurance	\$	4,100.00					
Snow Removal	\$	1,000.00					
Housekeeping	\$	3,900.00					
Water Bill	\$	800.00					
Total Expenses	\$	20,133.00					
Net Operating Income:							
Gross Rent	\$	118,450.00					
Total Expenses	\$	20,133.00					
NOI	\$	98,317.00					

Jim Chivers
Gold And Company, LLC
5601 Newbury St.
Baltimore, MD 21209

www.goldcommercial.net
410.578.1300

This property offering is subject to change without notice. All information is deemed reliable but not guaranteed.